American Concrete Industries

10' Boat Ramp

Catalog Section:

Layout Name:

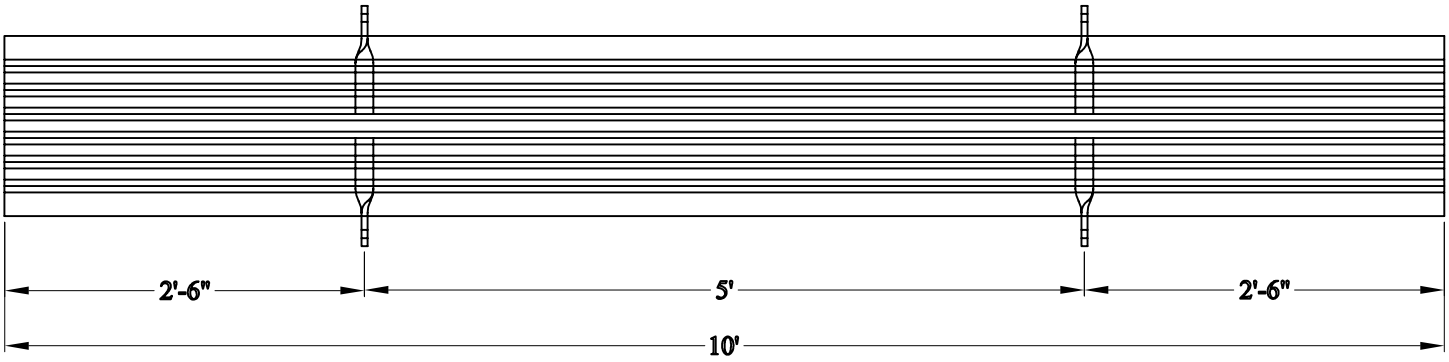

Plan View

Side Elevation

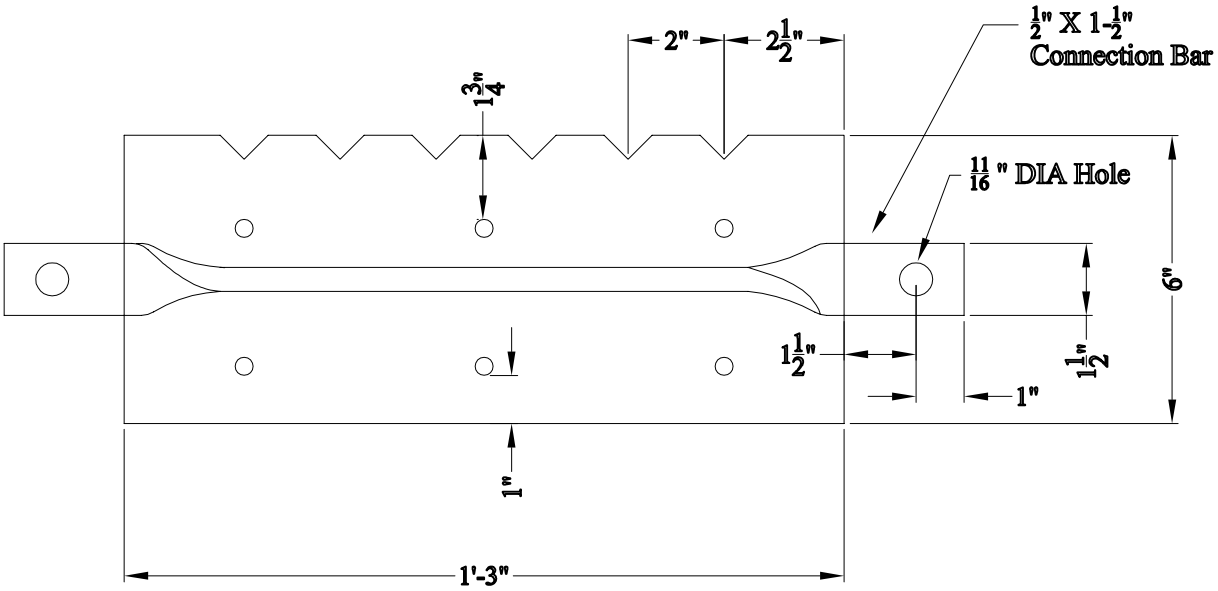

Cross Section

Catalog #6888 Weight = 945 Lbs.

American Concrete Industries
1022 Minot Ave. Auburn, ME / 1717 Stillwater Ave., Veazie ME
Tel: 207-784-1388 / Tel: 207-947-8334

Drawing Name: 10' Boat Ramp
Latest Revision: Date :
Drawing Date: 10/29/2002